

Dolphin Maze

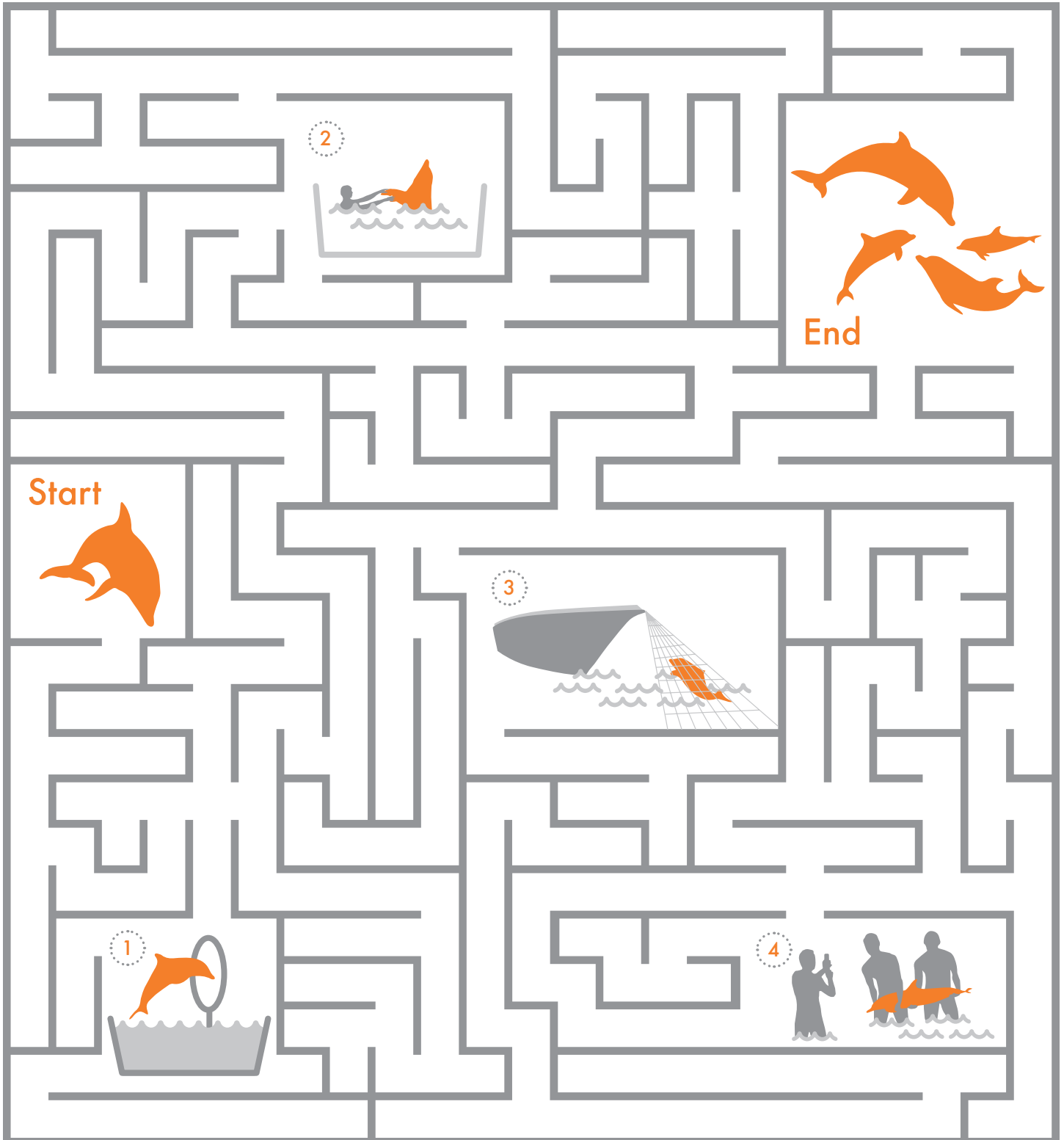

Help the dolphin swim to his pod (that's what a dolphin's family is called). Watch out there are many dangers on the way! Visit worldanimalprotection.org.nz to find out more.



Learn more about the dangers along the way

Answer

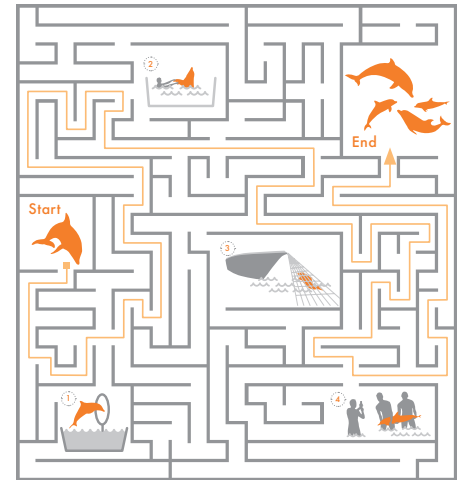

1



Dolphins are fast swimmers, deep divers and can travel far distances in just one day. They get bored and frustrated when kept in small tanks to entertain tourists as they cannot dive or swim very far. Instead they are trained to perform tricks and do other things that they wouldn't naturally do in the wild.

2



Tourists may have the chance to swim with dolphins and get kissed or pulled around the pool by a dolphin. Dolphins suffer when kept in small tanks to entertain tourists all day. The constant touching by people is unnatural and can be quite stressful for them. They don't usually get breaks or have the choice not to participate in these activities. They are constantly fed to encourage them to act this way which is unhealthy and can cause them to beg and become aggressive.

3

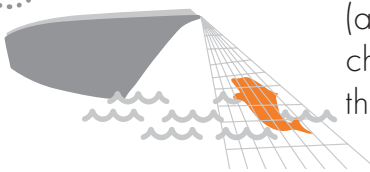

Dolphins are still being captured from the wild to be kept in dolphinariums (aquariums for dolphins). The dolphin catchers use high-speed boats to chase them and nets to capture them. They may become separated from their families and injured during their capture.

4



Dolphins do not survive long out of water. Being held and passed around by tourists is also frightening and stressful for dolphins. Dolphins have delicate skin that can be easily scratched by our fingernails, rings or watches. How would you feel if people were passing you around to take a picture with you?